



Class Registration...

It is time to think about next year



10th Grade



TODAY, we will cover:

- › ICAP
 - › Graduation Requirements
 - › Course Selection
 - › StudentVUE
 - › Counselor Meetings – Course Selection Sheets
 - ★ Individual Registration Appointments will be Jan 25th – Feb 9th.

Student Services – Counseling Staff

| Counselors | |
|-------------------------|--|
| Brett Fedor | 10th-12th, Last names A-C , International Exchange Students |
| Kristin Flanagan | 10th-12th, Last names D-G , English Language Development |
| Lauren Harrington | 10th-12th, Last names H-Ma |
| Anna Morris | 10th-12th, Last names Mc-R , Department Chair |
| Nicole Kostra | 10th-12th, Last names S-Z |
| Melanie Smith | 9th Grade |
| Kate Sherrill | 9th Grade |
| Aaron Waters | Drug & Alcohol Educator |
| Support Staff Members | |
| Camila Corrales | Department Secretary/Scholarship Coordinator |
| Julie Stajduhar | Registrar |
| Leroy Lujan | Career Center Coordinator |
| Blanca Mael | Family Liaison |
| Alfredo Atilano Collazo | Family Liaison |

Open These in Browser Tabs

fch.psdschools.org/Students

StudentVue (Tab 1)

Step One: I am a student

Step Two: Enter Student ID & Password

Course Catalog (Tab 2)

Step One: Support Services

Step Two: Counseling



ICAP – What is Your Plan?

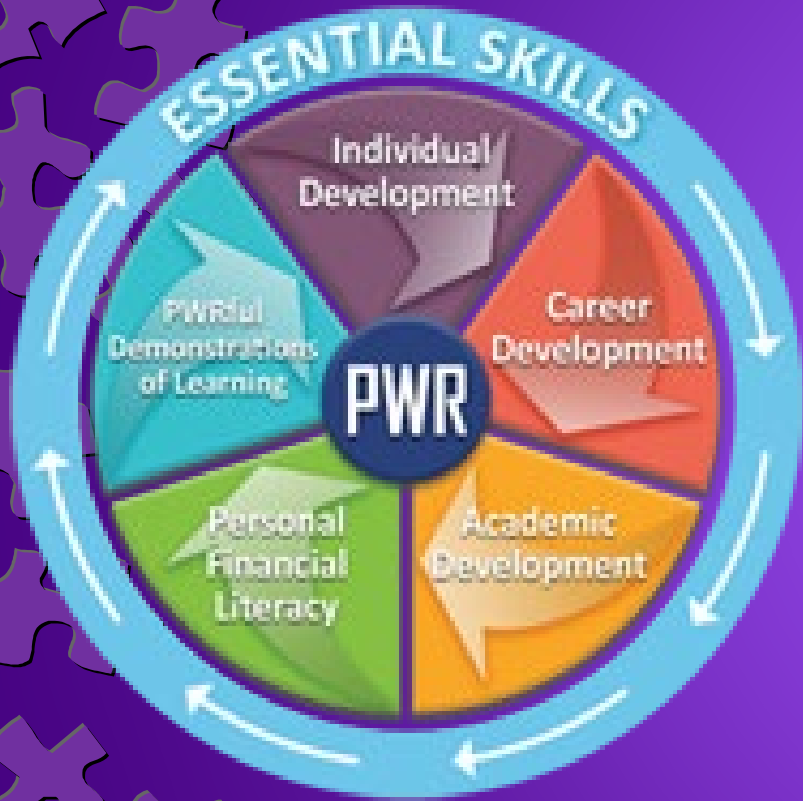

Xello Lessons

Graduating with Options

Future Planning



2023-2024 FCHS BELL SCHEDULE

2023-2024 FCHS Bell Schedule

| | | | | | | |
|----------------------------|-------------------|-----------------|-----------------|--------------|-----------------|-----------------|
| Monday Tuesday | Period 1 | | Period 2 | Lunch | Period 3 | Period 4 |
| | 9:00-10:29 | | 10:35-12:07 | 12:07-12:50 | 12:56-2:25 | 2:31-4:00 |
| Wednesday | Late Start | Period 1 | Period 2 | Lunch | Period 3 | Period 4 |
| | 9:00-9:35 | 9:35-10:57 | 11:03-12:25 | 12:25-1:05 | 1:10-2:32 | 2:38-4:00 |
| Thursday Friday | Period 1 | | Period 2 | Lunch | Period 3 | Period 4 |
| | 9:00-10:29 | | 10:35-12:07 | 12:07-12:50 | 12:56-2:25 | 2:31-4:00 |



SAMPLE COURSE SCHEDULE

| | Fall | | Spring | |
|-----------------|---|---------------|---------------|---------------|
| | Q1 | Q2 | Q3 | Q4 |
| Period 1 | English S1 | English S2 | Science S1 | Science S2 |
| Period 2 | S. Studies S1 | S. Studies S2 | Math S1 | Math S2 |
| Period 3 | World Lang S1 | World Lang S2 | Elective | Elective |
| Period 4 | Elective | Elective | Elective | Elective |
| | | | | |
| Options | Math S1 | Math S2 | World Lang S1 | World Lang S2 |
| | Music | Music | Music | Music |
| | CTE | CTE | CTE | CTE |
| | | | | |
| Period 0 | Athletic Weights | | | |
| (Before School) | Specific Music | | | |
| | | | | |
| Period 5 | WBL: Production & Managerial Arts (Theater Practicum) | | | |
| (After School) | Work-Based Learning | | | |



GRADUATION REQUIREMENTS

Earn **240** Credits

| Students Must Satisfy These Requirements: | Required Credits |
|---|------------------|
| Language Arts | 40 |
| Mathematics & Computer Science | 30 |
| Science | 30 |
| Social Studies | 25 |
| Wellness | 15 |
| World Language or Culture 2 years of a world language is recommended | 10 |
| Fine & Applied Arts | 10 |
| Humanities | 5 |
| Financial Literacy | 5 |
| Economics | 5 |
| Electives | 65 |

&

College & Career Readiness Measure

Demonstrate competence by meeting or exceeding the required level of readiness in one of the following methods:

| | English | Math |
|---------------------------|--------------------------------------|-------------------------|
| SAT | 470 | 500 |
| ASVAB (AFQT) | 31 | 31 |
| ACT WorkKeys | Bronze+ | |
| Advanced Placement Exams | Content Exam Score ≥ 2 | |
| Concurrent Enrollment | Passing Grade of C or above | |
| District Capstone | Individualized Project | |
| Industry Certificate | Individualized | |
| ADDITIONAL OUTSIDE OPTION | | |
| ACT | 18 | 19 |
| Accuplacer Assessment | 62 – Reading 70 – Sentence Skills | 61 – Elementary Algebra |



THE “PLUS”: College & Career Readiness Measure

WORKFORCE

Consider

District Capstone

ACT WorkKeys

Industry Certificate



APPRENTICESHIP

Consider

Concurrent Enrollment

Industry Certificate

ACT WorkKeys

District Capstone

FRCC



MILITARY

Consider

ACT or SAT

ASVAB (AFQT)

District Capstone



COLLEGE

Consider

Accuplacer

ACT

SAT

Advanced Placement

Concurrent Enrollment

District Capstone

FRCC





CREDITS – SUBJECT AREAS

✦ = Required
 ● = Highly Recommended
 ◆ = College Consideration

| Students Must Satisfy These Requirements: | Required Credits | 9 th | 10 th | 11 th | 12 th |
|--|------------------|-----------------|------------------|------------------|------------------|
| Language Arts | 40 | ✦ | ✦ | ✦ | ✦ |
| Mathematics & Computer Science ◆ Colleges may recommend 4 years | 30 | ✦ | ✦ | ✦ | ◆ |
| Science | 30 | ✦ | ✦ | ✦ | ◆ |
| Social Studies | 10 | ● | ● | | |
| US History | 10 | | | ✦ | |
| Civics/Government | 5 | | | | ✦ |
| Humanities | 5 | | | ● | ● |
| Wellness | 15 | ● | ● | | |
| World Language or Culture ◆ Colleges may recommend 2-3 years of World Language | 10 | | | | |
| Fine & Applied Arts | 10 | | | | |
| Financial Literacy | 5 | | ● | ● | |
| Economics | 5 | | | ● | ● |
| Electives | 65 | ✦ | ✦ | ✦ | ✦ |
| TOTAL | 240 | 70 | 70 | 60 | 60 |



Graduation Status

StudentVue ➡ Course History
➡ Graduation Status

Graduation Status *Class of 2024*

Detail: ☐ off

| Subject Area | Progress | |
|-------------------------|----------|--|
| Elective | 30.8% | <div><div></div><div></div><div></div></div> |
| Language Arts | 25.0% | <div><div></div><div></div><div></div></div> |
| U.S. History | 0.0% | <div><div></div></div> |
| Civics/Government | 0.0% | <div><div></div></div> |
| Social Studies | 100.0% | <div><div></div></div> |
| Humanities | 0.0% | <div><div></div></div> |
| Fine & Applied Arts | 50.0% | <div><div></div><div></div></div> |
| World Language/Culture | 100.0% | <div><div></div></div> |
| Science | 33.3% | <div><div></div><div></div><div></div></div> |
| Wellness | 66.7% | <div><div></div><div></div></div> |
| Personal Finance | 0.0% | <div><div></div></div> |
| Economics | 0.0% | <div><div></div></div> |
| Math & Computer Science | 33.3% | <div><div></div><div></div><div></div></div> |

5 Point GPA
3.059

Adj Cum GPA
3.059

Rank: 274 out of 465

Cum GPA
3.059



Check What You Need

StudentVue ➡ Course History
➡ Graduation Status

Graduation Status *Class of 2025*

Detail: ☒ on

To Review

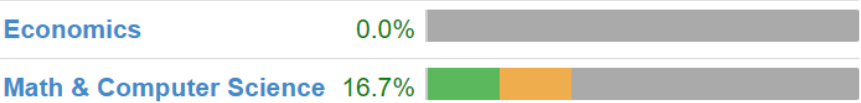

| Subject Area | Required | Completed | In Progress | Remaining |
|-------------------------|---------------|--------------|--------------|---------------|
| Elective | 65.00 | 10.00 | 15.00 | 40.00 |
| Language Arts | 40.00 | 5.00 | 10.00 | 25.00 |
| U.S. History | 10.00 | 0.00 | 0.00 | 10.00 |
| Civics/Government | 5.00 | 0.00 | 0.00 | 5.00 |
| Social Studies | 10.00 | 0.00 | 0.00 | 10.00 |
| Humanities | 5.00 | 0.00 | 0.00 | 5.00 |
| Fine & Applied Arts | 10.00 | 0.00 | 0.00 | 10.00 |
| World Language/Culture | 10.00 | 5.00 | 5.00 | 0.00 |
| Science | 30.00 | 5.00 | 5.00 | 20.00 |
| Wellness | 15.00 | 5.00 | 0.00 | 10.00 |
| Personal Finance | 5.00 | 0.00 | 0.00 | 5.00 |
| Economics | 5.00 | 0.00 | 0.00 | 5.00 |
| Math & Computer Science | 30.00 | 5.00 | 5.00 | 20.00 |
| Total | 240.00 | 35.00 | 40.00 | 165.00 |



College and Career Readiness Measures

Detail: ☒ on



Graduation Status

- StudentVue ➡ Course History
- ➡ Graduation Status
- ➡ Subject Area

Graduation Status *Class of 2023*

Math & Computer Science

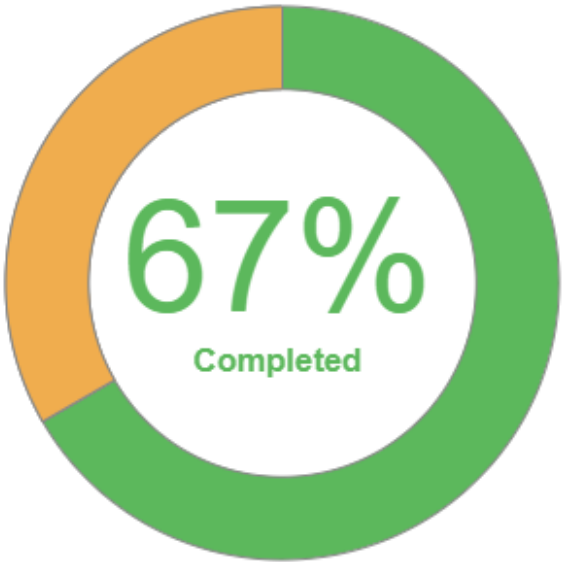

| Term | Course Title (ID) | Mark | Credit Attempted | Credit Completed |
|-----------|-----------------------|------|------------------|------------------|
| 2019 - S1 | Algebra 1 S1 (6230S1) | A- | 5.00 | 5.00 |
| 2019 - S2 | Geometry A (6240A) | A | 5.00 | 5.00 |
| 2020 - S1 | Geometry B (6240B) | C | 5.00 | 5.00 |
| 2020 - S2 | Algebra 1 S2 (6230S2) | A+ | 5.00 | 5.00 |
| 2021 - S1 | Algebra 2 S1 (6250S1) | | 5.00 | 0.00 |
| 2021 - S2 | Algebra 2 S2 (6250S2) | | 5.00 | 0.00 |

College and Career Readiness Measures

Detail: ☒ on



College and Career Ready - English

4

05/01/2021



College and Career Ready - Math

4

05/01/2021

Picking Your Class – Course Catalog

fch.psdschools.org

Athletics

Support Services

Counseling

Family Liaison (Enlace Familiar)

Library & Technology Center (ITC)

Language, Culture & Equity

Peer Counseling

Academic Guidance

Book an Appointment

College & Career

Course Catalog

Personal & Social Resources

Registration



Courses by category

| | | |
|-------------------------------|--|---|
| Architecture & Construction | Family Consumer Science - Culinary & Hospitality - Education & Training - Interior & Fashion Design | Performing Arts - Band - Choir - Orchestra - Theater - Other Music |
| Art & Photography | Engineering (STEM) | Personal Finance |
| Business & Marketing | English Language Arts | Science |
| Computer Science & Web Design | Humanities | Social Studies |
| Design & Multimedia Arts | Mathematics | Wellness |
| Economics | Manufacturing | World Language |

Special Programs

| | | |
|---------------------------|--------------------------|-----------------------|
| Advanced Placement (AP) | Futures Lab | Summer School |
| AVID | Gifted & Talented | Work Based Learning |
| Bioscience Career Academy | Leadership Opportunities | Concurrent Enrollment |



English Language Arts Course Descriptions

Grade 11 Language Arts

5863 | **US Literature and Composition (English 11):** 10 credits — grade 11 —English Language Arts — prerequisite: World Lit and Comp or College Prep World Lit and Comp

American Literature courses focus upon commonly known American authors and their work. Students improve their critical-thinking skills as they determine the underlying assumptions and values within the selected works and as they understand how the literature reflects the society of the time. Oral discussion is an integral part of this course as is the emphasis on narrative, informational/explanatory, and argumentative writing. At FCHS: **Writing and Language** along with **Reading** skills practice specific to the SAT are addressed in the spring semester.

5861 | **AP Language and Composition:** 10 credits — grade 11 — English Language Arts — prerequisite: World Lit and Comp or CP World Lit and Comp. Fee \$16.60

Don't base your decisions on the advice of those who don't have to deal with the results.

| 11 th Grade Course Recommendations | | | | Grad. Credits | |
|---|---|--|--|--|----|
| Language Arts | US Literature & Composition Composition, Basic Composition Graphic Novels, Video Games as Lit Short Fiction, Creative Writing Digital Composition, Reporting, Editing, Online Media 1 & 2 | | AP Language & Composition Intro to Literature (FRCC) AP Seminar Video Games as Literature Graphic Novels | 40 | |
| Mathematics & Computer Science ♦ <i>Colleges may require 4 years</i> | TEACHER RECOMMENDATION | | | 30 | |
| Science ♦ <i>Colleges may require 4 years</i> * <i>Perquisites of Math/Science required</i> | Life Sciences | | Physical Sciences | | |
| | Biology/College-Prep Biology AP Biology*; AP Environmental Science* Biotechnology* Forensic Science/CSI 1 & 2* Horticultural Science, Zoology Anatomy & Physiology* Cell Biology and Genetics | | Geospace Science Earth Systems Science Chemistry/College Prep Chemistry* AP Chemistry* Physics* AP Physics 2* | | |
| US History | US History | | AP US History | | 10 |
| Economics | Introduction to Economics Economics | | AP Macroeconomics AP Microeconomics | | 5 |
| Humanities * <i>Perquisites required</i> | Social Studies Humanities | | English Humanities | Other Humanities | 5 |
| | World Humanities – Asia World Humanities – Africa & the Americas | | Classical Humanities | Modern World (FRCC) Medieval to Modern (FRCC) Film Studies | |
| | Music Humanities | | Art Humanities | World Language Humanities | |
| | Music Theory Fund., Music Theory (FRCC)* AP Music Theory/Humanities* History of Rock and Pop (FRCC) | | Art Appreciation (FRCC) | Spanish Culture Connections | |

Talk to your Teacher!



Mathematic Sequence

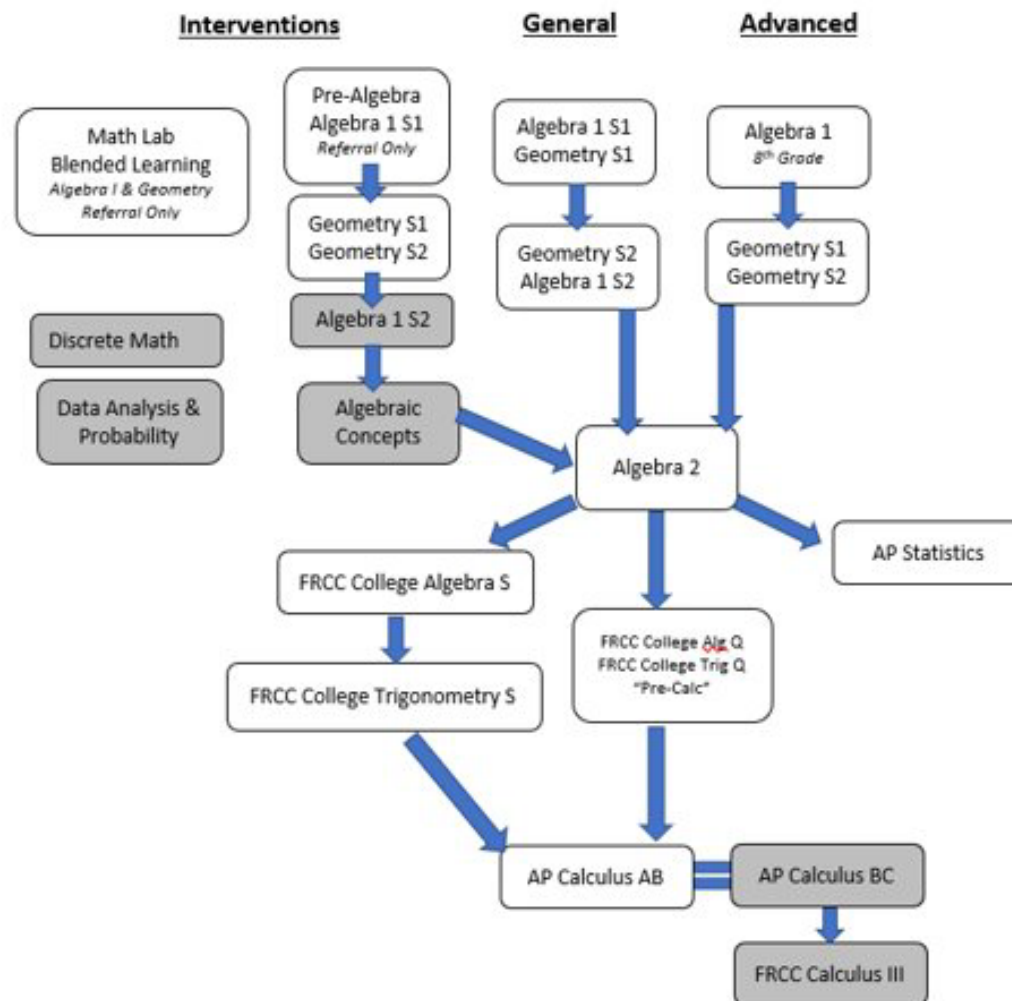



| <div></div> Other Graduation Requirements | | | | | Graduation Credits |
|---|---|-----------------|---|--|--------------------|
| Wellness <i>* Perquisites of PE required</i> | Physical Education | | Other Wellness | | 15 |
| | | | Teen Choices Nutrition & Wellness | | |
| | Physical Education 1 Health and Wellness* Beginning Weight Training* Advanced Weight Training* Team Sports*, Individual Sports* Beginning Dance* Yoga and Fitness* Yoga 1 (FRCC) | | Wellness Waiver | | |
| | | | ✓ 2.5 credits ONE TIME per PSD Sport ✓ Up to 5 credits (2 PSD Sports) ✓ Application in Student Services ✓ Submit DURING Athletic Season participation ✓ CANNOT be waived senior year! | | |
| Financial Literacy | Personal Finance, Life Management, or FRCC: Personal Finance | | | | 5 |
| World Language or Culture ♦ Colleges may require 2-3 years of a world language | World History World Language/Culture (Levels 1-5: French, German, Spanish) Spanish Culture Foundations/Explorations | | | | 10 |
| Fine Arts <i>* Perquisites required</i> | Music/Theatre | Engineer (STEM) | Design & Multimedia Arts | | 10 |
| | Family Consumer Science | Art | Computer Science & Web Design | | |

◆ General College Requirement may require additional credits

COLORADO

(HIGHER EDUCATION ADMISSIONS REQUIREMENTS)

| <u>Academic Area</u> | <u>Requirement</u> |
|----------------------|---|
| English | 4 Years |
| Mathematics | 4 Years (Must include Algebra I, Geometry, Algebra II or equivalents) |
| Science | 3 Years, 2 Lab-Based |
| Social Sciences | 3 Years, 1 US or World History |
| Foreign Languages | 1 Year |

Recommendations as Determined by The Colorado Department of Higher Education

We encourage you to reach out directly to the schools of interest for specific admission requirements.

Electives

| | |
|-----------------------------|-------------------------------|
| Art & Photography | Music |
| Design & Multimedia Arts | Theater |
| Family Consumer Sciences | Engineering (STEM) |
| Business & Marketing | Computer Science & Web Design |
| World Languages | Manufacturing |
| Architecture & Construction | More of What you Love |

Band/Orchestra/Choir

- Select currently enrolled course
- Auditions: [Week of March 6th](#)
- Counselor will adjust after auditions

The more that you **LEARN**
The more places you'll **GO**
-Dr. Seuss





Application Courses, Special Programs

AVID

Students receive academic help from peers & tutors, while participating in enrichment and motivational activities that make the college dream accessible

WORK BASED LEARNING

High school students access opportunities including internships, apprenticeships, and paid work experiences.

For information contact, Mrs. Davidson: pdavidso@psdschools.org

YEARBOOK

This student-run publication class has a year-long format with professional deadlines.

For information contact, Mr. Cunningham: jcunningham@psdschools.org

PEER COUNSELORS

Train and prepare a selected group of students to provide support and resources for their peers.

Available in October, training spring semester, year commitment their senior year.

STUDENT COUNCIL

Students are elected for the following school year by their respective classmates to council positions each spring

LINK LEADERS

Students develop communication skills and participate in community service. Contact Ms. Harris: laurelh@psdschools.org.

ADVENTURE PE

Intermediate or highly skilled individuals engage in advanced level traditional activities, along with new & non-traditional sports

GT ACADEMY

Opportunities for challenges, creativity, and authentic learning in areas of intellectual passion as chosen by the student.

Concurrent Enrollment

College classes while you are IN high school!



High School Select – **FREE!**

- ★ Classes are taught at FCHS by FCHS teachers
 - English, Math, Humanities, Art, Music, Spanish
 - Engineering, Business, Computers, Finance, Culinary
- ★ Look for **FRCC** on the course selection sheet.

Campus Select

- ★ Any course offered at a FRCC campus (*not offered at FCHS*)
- ★ *Tuition, books, and fees Paid by PSD*
- ★ *Talk to your Counselor for help with registration*



FuturesLAB

Schedule

Pathways are available for any high school student in Poudre School District. They are held at our building in half-day bundles of courses in either 1st or 2nd semester: AM 9:15am-12:15pm / PM 12:45pm-3:45pm. Bussing is provided for all students to/from their base high school.

Example Pathway structure at Futures Lab:

| | Mon | Tue | Wed | Thur | Fri |
|--------|---|-----|-----|------|---|
| 90 min | Pathway Course 10 credits | | | | |
| 90 min | Futures Lab Seminar (9 weeks) 5 credits Language Arts | | | | Flex Friday: -ICAP -Blended time -Off-site projects |
| | Option for Graduation Credit (9 weeks) 5 credits in Economics, Personal Finance, Math, Humanities, or Language Arts | | | | |

Pathways

Each offers 20 or 40 high school credits, plus Concurrent Enrollment college credit, industry credential(s) or both.

Coding

Networking & Cybersecurity

Aviation

Design Thinking

Business Incubator

Audio Production & Management

Culinary & Hospitality

Teacher Education

Multimedia & Graphic Design



Contact your
FCHS Counselor

Get involved!

Visit our website and choose "support the lab."

futureslab.psdschools.org



What Do You Do Next?

WHY ME?!

All 3 Steps **MUST** be done!

Step 1: Course Selection Sheets

- ✓ Recommendation/Signature from teachers
- ✓ Review with your guardian

Step 2: Enter Your Class Selections into StudentVue **BEFORE** counselor meeting

Step 3: Attend counselor meeting, date/time noted on course selection sheet **(Jan 25 – Feb 9)**

- ✓ If you are late/miss your appointment, drop-in sessions will be held
- ✓ Drop-in times are limited, avoid a WHY ME schedule, attend your scheduled appointment
- ✓ Make Up, Drop-In times will be held February 10th

Reminder: **CHOOSE WISELY!** The classes we offer next year will be based off the classes you choose. Your class schedule reflects your choices.

ID # _____ Name: _____

Circle Or Highlight Courses below
Indicate 2-3 alternative requests with an "ALT"

Students must enroll in a minimum of 60 credits.

Online Curriculum Guide: <https://fch.psdschools.org/bac/support-services/counseling/course-catalog>Industry Certification
Capstone

Use Course #

Remember
60-80 Credits

| # | Credit | Class | Pre-Req | Credit | Notes |
|---|--------|-------------------------------|-----------|------------|-------|
| English Language Arts: | | | | | |
| 5863 | 10 | US Lit & Comp | World L/C | Lang. Arts | |
| 5861 | 10 | AP Language & Composition | World L/C | Lang. Arts | |
| Literature/Reading: | | | | | |
| 5530 | 5 | Short Fiction | | Lang. Arts | |
| 5441 | 5 | British Lit | World L/C | Lang. Arts | |
| 9330CE | 5 | LIT115: Intro to Literature 1 | | Lang. Arts | FRCC |
| Composition/Writing: | | | | | |
| 5220 | 5 | Creative Writing | | Lang. Arts | |
| 5815 | 5 | Digital Composition | | Lang. Arts | |
| 5491 | 5 | Basic Composition | | Lang. Arts | |
| 5831 | 5 | Composition | | Lang. Arts | |
| English Language Arts Electives: | | | | | |
| 5250 | 5 | Basic Speech | | Lang. Arts | |
| 5580 | 5 | Play & Script Writing | | Lang. Arts | |
| 5900 | 5 | Argumentation & Debate | | Lang. Arts | |
| 5911 | 5 | Forensics Lab (Debate) | Arch Rec. | Lang. Arts | Inter |
| Social Studies: | | | | | |
| 7330 | 5 | US History | | | |

| # | Credit | Class | Pre-Req | Credit | Notes |
|-----------------|--------|--------------------------|----------------|---------|-------|
| Science: | | | | | |
| 6805 | 10 | Geospace Science | | Science | |
| 6809 | 10 | Earth System Science | Alg 1 concurr. | Science | |
| 6710 | 10 | Biology | | Science | |
| 6709 | 10 | CP Biology | | Science | |
| 6760 | 10 | AP Biology | Bio/Chem | Science | |
| 6774 | 10 | AP Environmental Science | Bio/Chem | Science | |
| 6790 | 10 | Chemistry | Alg 2 concur. | Science | |
| 6798 | 10 | CP Chemistry | Alg 2 concur. | Science | |
| 6800 | 10 | AP Chemistry | CP Chem | Science | |
| 6820 | 10 | Physics | Alg 2 | Science | |
| 6823 | 10 | AP Physics 2 | Phys./PreCalc | Science | |
| 6830 | 10 | Anatomy & Physiology | Bio | Science | |
| 6860 | 10 | Zoology | Bio | Science | |
| 6780 | 5 | Forensic Sci./CSI 1 | Alg/Sci | Science | |
| 6781 | 5 | Forensic Sci./CSI 2 | CSI 1 | Science | |
| 6845 | 5 | Biotechnology | Alg 1/Bio | Science | |
| 6846 | 5 | 1yr Science | Bio | Science | |

Schedule Changes

Valid Reason for Change

Senior Graduation Requirement

ICAP

Off-Campus Class Conflict

Class not Offered

Duplicate Class

Failed a Class

NOT a Reason for Change

Class with friends

Athletics

Teacher Preference

I want a specific 'off' period

I changed my mind



Before Your Appointment, StudentVue Course Request

The screenshot shows the StudentVue interface. On the left is a sidebar menu with options: Home, Messages, Calendar, Assessment, Attendance, Course History, **Course Request** (highlighted), Grade Book, Health, Report Card, Student Info, PSD Documents, PSD Links, Digital Locker, and Documents. The main content area is titled "COURSE REQUEST". It features a yellow banner with the text "Fort Collins HS (970-488-8021)" and "2020-2021 School Year, Grade: 12". To the right of the banner, it says "Selection Time Period: 1/1/2020 - 3/31/2020" and "Counselor: Anna Morris" with an email icon. Below the banner is a blue button that says "Click here to change course requests". To the right of this button is a "Lock Course Requests" button. Annotations include a yellow arrow pointing to the "Course Request" menu item labeled "1st Click Here", a yellow arrow pointing to the blue button labeled "2nd Click Here", and a red arrow pointing to the "Lock Course Requests" button labeled "Don't LOCK".

Available
Jan 20th



the encourage mint

[Click here to return to course request summary](#)

Search Course

| Action | | Ln | Course | Course Title | Credit | Comment |
|--------|---------------|----|----------------------------------|--------------------------------|--------|-------------------------|
| | | | <input type="text" value="Q "/> | <input type="text" value="Q"/> | | |
| ▶ | Add Request | | | | | |
| | Add Alternate | | | | | |
| 1 | | | 1010 | Art Activity and Appreciation | 5.000 | |
| 2 | | | 1211 | Two Dimensional Design | 5.000 | |
| 3 | | | 1212 | Three Dimensional Design | 5.000 | |
| 4 | | | 1213 | Design A | 5.000 | |
| 5 | | | 1220 | Digital Design | 5.000 | |
| 6 | | | 1240 | Drawing | 5.000 | Pre-req not met: (1210) |
| 7 | | | 1241 | Advanced Drawing | 5.000 | Pre-req not met: (1240) |
| 8 | | | 1270 | Jewelry | 5.000 | |

Search Courses

| Action | | Ln | Course ID | Course Title | Credit | Comment |
|--|---------------|----|-------------------------------------|--------------------------------|--------|---------|
| | | | <input type="text" value="Q 4710"/> | <input type="text" value="Q"/> | | |
| ▶ | Add Request | | | | | |
| | Add Alternate | | | | | |
| 1 | | | 4710S1 | French Level 1 S1 | 5.000 | |
| This course meets the Colorado Academic Standards for novice-mid communication proficiency. Students communicate in spontaneous spoken and written conversations, identify the general | | | | | | |
| ▶ | Add Request | | | | | |
| | Add Alternate | | | | | |
| 2 | | | 4710S2 | French Level 1 S2 | 5.000 | |

Selected Course Requests

| | Action | Ln | Course ID | Course Title | Credit | Comment |
|-------|--------|----|-----------|--------------------------|--------|---------|
| ▶ | Remove | 1 | 1211 | Two Dimensional Design | 5.000 | |
| ▶ | Remove | 2 | 1851 | Introduction to Business | 5.000 | |
| ▶ | Remove | 3 | 4041 | Teen Choices | 5.000 | |
| ▶ | Remove | 4 | 4710S1 | French Level 1 S1 | 5.000 | |
| ▶ | Remove | 5 | 4710S2 | French Level 1 S2 | 5.000 | |
| ▶ | Remove | 6 | 5030S1 | English 9 S1 | 5.000 | |
| ▶ | Remove | 7 | 5030S2 | English 9 S2 | 5.000 | |
| ▶ | Remove | 8 | 5076 | Improvisation | 5.000 | |
| ▶ | Remove | 9 | 6230B | Algebra 1 B | 5.000 | |
| ▶ | Remove | 10 | 6240S2 | Geometry S2 | 5.000 | |
| ▶ | Remove | 11 | 6710S1 | Biology S1 | 5.000 | |
| ▶ | Remove | 12 | 6710S2 | Biology S2 | 5.000 | |
| ▶ | Remove | 13 | 7227S1 | AP Human Geography S1 | 5.000 | |
| ▶ | Remove | 14 | 7227S2 | AP Human Geography S2 | 5.000 | |
| Total | | | | | 70.000 | |

- Ensure you enter BOTH Semester 1 (S1) and Semester 2 (S2) for 10 credit classes.
- Lane does NOT indicate preference (it is by course ID in numerical order)
- 70-80 Credits

Selected Alternate Course Requests

| | Action | Ln | Course ID | Course Title | Credit | Comment |
|-------|--------|----|-----------|--------------------------|--------|---------|
| ▶ | Remove | 1 | 5227 | Introduction To Acting | 5.000 | |
| ▶ | Remove | 2 | 1760 | Marketing | 5.000 | |
| ▶ | Remove | 3 | 1212 | Three Dimensional Design | 5.000 | |
| Total | | | | | 15.000 | |

Enter 2-4 Alternate Electives in preference order !!!

Reminders



- ★ Xello has Information On
 - Jobs
 - Career Planning
 - Colleges/Scholarships
- ★ Practice SAT
 - Khan Academy
 - Albert.io

10th Grade PSAT
April 12th



GET INVOLVED

- Clubs
- Sports
- Band/Music
- Theater
- Attend School Events



Questions?



Take picture of your appointment time.



Don't forget your Course Selection Sheet

- ✓ Teacher Recommendation
- ✓ Noted Meeting Time with your counselor
- ✓ Course Requests in StudentVue

Appointments
1/25 – 2/9

Who Is Your Counselor?

| Last Name | Counselor |
|---------------|-----------------|
| A-C | Mr. Fedor |
| D-G, ELD | Mrs. Flanagan |
| H-Ma | Mrs. Harrington |
| Mc-R | Mrs. Morris |
| S-Z | Mrs. Kostra |
| Boltz Bridges | Kate |